

**ASSOCIATED EARLY CARE AND EDUCATION**



# **ANNUAL REPORT**

## **FISCAL YEAR 2013**



# **INTRODUCING:**

## **The Learning Center at Bromley-Heath**



# MISSION

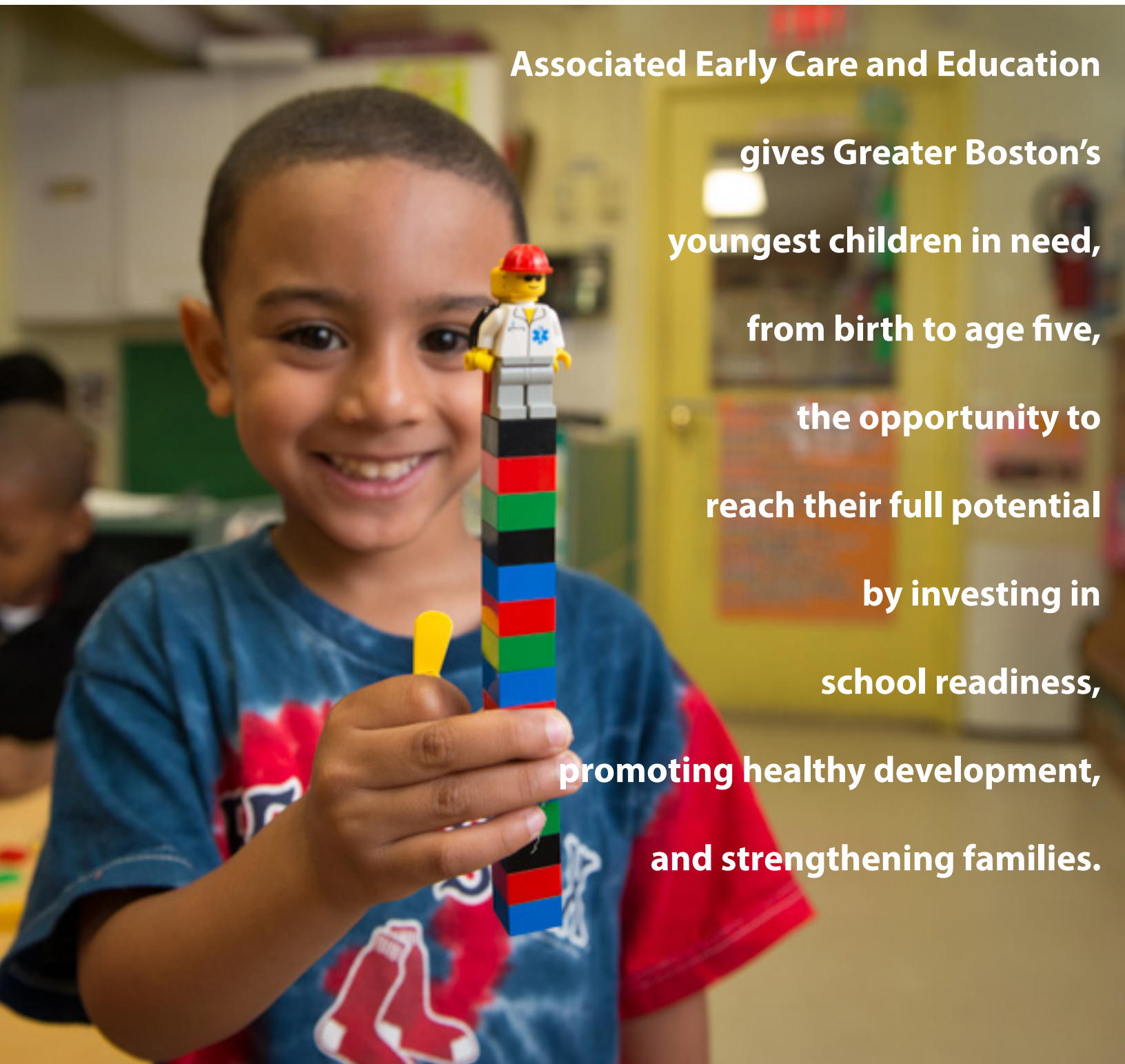

**Associated Early Care and Education**

**gives Greater Boston's**

**youngest children in need,**

**from birth to age five,**

**the opportunity to**

**reach their full potential**

**by investing in**

**school readiness,**

**promoting healthy development,**

**and strengthening families.**

Photo credit: Peter Goldberg

# WORDS FROM WAYNE

## Dear Friend,

Let me begin with a thank you: our supporters have given more of their time, energy, and funds to our children and families than ever before. For the first time in Associated's 135-year history, our Annual Fund has bubbled over the \$200,000 mark in a fiscal year. You made that happen.

In November, we had a fantastic groundbreaking ceremony, at which state representatives and thought leaders spoke in front of a packed audience, for our new state-of-the-art Learning Center in Bromley-Heath housing development. Construction on the new Learning Center began in December. CWC Builders is working diligently to not only erect the building, but also to engage and hire minorities and women, including Bromley-Heath residents, on the construction project.

Developing this Learning Center has become a catalyst for a larger shift in Associated's mission. We are embarking on a new framework for serving our young children because **when you nurture a child, you nurture a community**. To best serve the child, we must also address the family and community in which a child thrives, and vice-versa. This new framework is reflected in our partnerships that connect our Bromley-Heath families with high-quality health, adult and financial education resources, and more.

This has been a year of relationship-building for our entire organization – not only for the new Learning Center. We have partnered with the Longwood Medical Area (LMA) in connecting doctors and employees with family child care providers. We piloted a Boston Public Schools K-1 classroom in one of our centers. Our Board of Directors, staff, parents, and supporters made a huge push for early education funding in the FY14 Massachusetts state budget. We worked with many partners and Representative Jeffrey Sánchez's office to secure the passage of a bond bill for early education programs to receive capital financing. If there's one thing this year has solidified for us, it's this: in working together, we can better achieve our goals for our children to be ready to succeed in school and in life.

Despite these stellar highlights, we were met with some tough challenges. Lou Casagrande, our close friend and Learning Center visionary, is ill. My own health took a turn for the worse earlier this year when I suffered a heart attack. I am much better now – in fact, healthier than I've ever been – but I've been forced to think about and better appreciate the need to live a healthy lifestyle. This knowledge has led me to reinvigorate our focus on the child and family's overall health and well-being.

With your help, we made great strides in advocating for and securing early education policies that benefit our families, yet we've also felt the painful effects of sequestration and frozen state funds. Massachusetts has been consistently cutting early education funding over the past decade. Over the past two and half years, the state has frozen funds designated to supporting its most vulnerable children and then redirecting those funds to a general account, thus producing a false surplus in the budget. We've taken a hit as a result of sequestration and federal gridlock, and we know that we are only seeing the tip of the iceberg; the negative effects will only increase in the years to come. Grappling with these facts has been hard for us. We have been forced to scramble to make ends meet in an increasingly tight budget climate. I can see our staff dipping into their energy reserves.

Despite these challenges, we have many reasons to look forward to a surely momentous year. Our immensely supportive Board of Directors, now led by Board chair Gayle Slattery, is joined by our new friends Jerry Goldstein and Jeff Davis. Peter Pedro and Jonathan Lonske have taken the lead in an ambitious advancement strategy. Our exciting rebranding effort will be rolled out in the near future and the new Learning Center will be completed and opened in the coming months.

We know that we can do these things because you've supported us and stood by us. You know what they say: it takes a village. Thank you for being a part of the Associated family.



**Wayne Ysaguirre**  
President and CEO





Associated is proud to introduce the **Learning Center at Bromley-Heath** public housing development in Jamaica Plain. The Learning Center is a comprehensive approach to helping children succeed in school and life, an approach that looks at the whole child and family in the context of community.

The center incorporates the most creative thinking and evidence-based practices from a variety of fields to create a unique and comprehensive neighborhood-centric early childhood education program that will serve families as well as their children. We broke ground in Bromley-Heath in December 2012 and have raised over 90% of the \$15.6 million needed to construct the Learning Center.

The Learning Center will open in spring 2014.

### **ANNUALLY**, the Learning Center will:

- Serve 175 children ages 0-8 years, their siblings and families through **wraparound preschool** and **after-school programming**.
- Provide 148 slots for parent/adult learners in **career-focused courses**.
- Train 150 early educators in Boston to bring **best practices** to all Centers and Family Child Care programs.
- Reach 1,000 low-income families with **parenting workshops, financial literacy, and health/nutrition programs** in coordination with the United Way.
- Support other **place-based initiatives**.



**On November 2, 2012, Associated and partners held a groundbreaking ceremony at the site of the new learning center.**

The event was a great success; speakers included: (left to right) Secretary Paul Reville, Jonathan Lonske (Associated Board Member), Mike Durkin (United Way), Carol Johnson (Boston Public Schools), Representative Sanchez, Secretary Bialecki, Representative Sonia Chang-Diaz (not shown), Wayne Ysaguirre (Associated) and Bill McGonagle (Boston Housing Authority).

# STORYTIME

## Children Excited for New Center



Painting her interpretation of a cardboard Learning Center

Our children are just as excited as we are about the new Learning Center, so our teachers have led the young students through a construction-related curriculum filled with creative, hands-on, stimulating projects that engage them in the construction of the new building.

Our current early education center in Jamaica Plain is located across the street from the site of the new building. The children regularly take walks across the street to see the building's progress, then come back to the classroom to create projects of their own. Visit our blog to see the building's progress as well as the children's projects at <http://associatedblocksandbricks.wordpress.com/>.

## Justin Vargas: Associated Alum

Our President and CEO, Wayne Ysaguirre, sat down with Justin Vargas, Associated alum and current garbage cook at The Ritz-Carlton in Boston. Wayne and Justin shared stories of his compassionate mother, growing up in Associated's programs, and his journey to becoming the first college graduate in his family and having a career at The Ritz-Carlton.

On his mother's support: "When there are different things I want to get done, and if I feel like I can't, she would say, 'No. You want to do it, so do it.' It's not about getting as much done as you think you can, it's about getting what you want to get done. She would always push me to go further."



Wayne Ysaguirre, Justin Vargas

## Parents Lead Community Engagement Project



Left to right: David Paige, Laurie Proulx, and Romelia Webb

Parent Partners David Paige, Laurie Proulx, and Romelia Webb led an impressive family engagement program in Jamaica Plain this year called "Livin' It Up in JP" under the guidance of Lauren Morse, the Outreach and Partnerships Coordinator for the Jamaica Plain Coordinated Family and Community Engagement (CFCE) grant. The program provided free activities, events, transportation, healthy food, raffle prizes and more for low-income families in Jamaica Plain to come together and spend time with their families, as well as connect them with family support services, child development knowledge, and school readiness resources.

# GENERAL OPERATING DONORS

The following individuals, foundations, and corporations made gifts to Associated Early Care and Education's Annual Fund between September 1, 2012 and August 31, 2013. We gratefully acknowledge their generous support of our programs and our children.

## **\$10,000+**

### **Individuals**

Anonymous  
Dana and Jeff Davis  
Marlene and Jerry Goldstein  
Cheryl Jacques  
Tammy and John MacWilliams  
Gayle Slattery and Bob Wexler

### **Corporations and Foundations**

Vanguard Charitable Endowment Program

## **\$5,000-9,999**

### **Individuals**

James Tye  
Lisa Zankman and Ed Burke

### **Corporations and Foundations**

Cambridge Community Foundation  
Dean Foundation for Little Children  
Marion L. DeCrow Foundation

## **\$2,000-4,999**

### **Individuals**

Jennifer Gilbert  
Nancy and Richmond Mayo-Smith  
Cathy Judd-Stein and Jeffrey Stein  
Gail Kaplan and Bob Hillman  
Maria Krokidas and Bruce Bullen  
Victoria Schwartz  
Harriet and Daniel Tolpin  
Jennifer Bennett and Wayne Ysaguirre

### **Corporations and Foundations**

Beacon Hill Circle for Charity  
Boston Private Bank & Trust Company  
Draper Lab  
Give with Liberty  
Maurice & Carol Feinberg Family Foundation

## **\$500-1,999**

### **Individuals**

Pamela Cross and Ron Ancrum  
Anonymous

Ann Bookman and Eric Buehrens  
Ginette Bruno  
Susanna Peyton and John Campbell  
Frances and Clarence Cooper  
Robert Cowden  
Marilyn Newman and William Ganong  
Steve and Lisa Gordon  
Janice and Roger Hunt  
Patrick Kager  
Elizabeth and Steve Karlson  
Joan and Remsen Kinne  
Michael Lesberg  
Karen and Edmund Marcarelli  
Holly and Gary Mikula  
Carol and William Orme-Johnson  
Laura Lubetsky and Carl Sussman  
Emily Kline and Thomas Shapiro  
Kerner and Patricia Smith  
Laura Weisel  
Karyn Wilson

### **Corporations and Foundations**

Beacon Hill Garden Club  
Fiduciary Trust Company  
Julia and Nate Sharpe Charitable Fund  
Lovett-Woodsum Foundation  
Mary W. Harriman Foundation  
Michael Lindstrom Associates Architects LLC  
New Directions Foundation  
U.S. Trust, Bank of America Private Wealth Management

## **Up to \$499**

### **Individuals**

Elizabeth and Donald Abbott  
Anne Allen  
Betty and Irving Allen  
Rebecca Drill and Peter Alpert  
Anonymous  
Lloyd Axelrod  
Aimee and Roger Bellows  
Alice Bennet  
Carol and Sheldon Bloch  
Donald and Katherine Breen

Charity Brown and Robert Banker  
Susan Budnick  
Tova Wein and Vincent Canzoneri  
Lynn and Robert Caspe  
Francisca Chavez  
Dora and Steven Chin  
Rachel and Thomas Claflin  
Barbara Cleary  
Martha and Frederic Corneel  
Peter Danas  
Janet and George Drummey  
Katherine Lum and Ridgely Duvall  
Susan and William Elsbee  
Marcia Felth  
Carmen Fields  
Anna Foote  
Pamela Fox  
Paul Germano  
Donald Gorman  
Carol and Arthur Gregory  
Barbara Groth  
Natalie Haar  
N. John Hallam  
Daphne and George Hatsopolous  
Kenneth Hoffman  
Eve Horwitz and Steve Emmerich  
Noel Danforth and William Hubner  
Shirley and Charles Hurwitz  
Kaysie and Gerard Ives  
Joan Karp and Douglas Hayden  
Helen and Rudolph Kass  
Helen and John King  
John Lippitt  
Gale and Glover Mayfield  
Deborah Hicks-McGovern and Timothy McGovern  
Elaine Murphy  
Kathryn Murphy  
Ann Myerson  
Amy Lowenstein and Daniel Schwarzkopf  
Thomas O'Donnell  
Nancy O'Neill  
Ellen and Thomas Payzant  
R. Wendell Phillips

*(continued)*



Anne Lyman and H. Burton Powers  
Margot Pyle  
Suzanne and Peter Read  
Michelle Reichenbach and Jeffrey Hilliard  
Ann Riker  
Andrea Schwartz  
Rhoda Schwarz  
Emily Shamieh  
Linda Snyder and Steven Kadish  
Nancy Sonnabend  
Hope Haslam and Jay Straughan  
Kathleen and Roy Walker  
Virginia and Stephen White  
John and Linda Woodard  
Karen Worth  
Patricia Xavier  
Margaret Leipsitz and Matthew Yarmolinsky

#### **Corporations and Foundations**

Ben & Kate Taylor Foundation  
John Wiley & Sons  
PricewaterhouseCoopers

#### **Gift Drive Donors**

Alexander, Aronson, Finning & Co.  
Anthony Simboli  
Dianne and Magdi Bichay  
James Blue  
The Boston Language Institute  
Bostonian Group  
Careworks, Inc.  
Food Source Plus  
John Leonard Employment Services  
JSC Transportation Service  
Christine Kamp-Cichello and Anthony Cichello  
KNF&T Staffing  
Krokidas & Bluestein LLP  
Kelly and Adrian Lima  
Patricia and Mitchell Mackoff

Laureen and Mark MacNeil  
Marcia Felth  
MIT Dept. of Athletics  
MIT Giving Tree  
Debra Wauhkonen and Samuel Nagler  
Patricia Bond  
PriceWaterhouseCoopers LLP  
Brian Rochette  
Slowey/McManus Communications  
Rebecca Tynning  
Whole Foods Market

#### **In-Kind Gifts**

Pemberton Garden Center  
TechSoup

#### **Gifts in Honor/Memory of**

Athalia O. Barker  
Louis Casagrande  
Lucy Mitchell

## **CAPITAL CAMPAIGN DONORS**

The following individuals, foundations, and corporations made gifts to Associated Early Care and Education's Capital Campaign benefitting the new Learning Center at Bromley-Heath to-date through August 31, 2013.

We gratefully acknowledge their generous support of our programs and our children.

#### **\$1,000,000-\$5,000,000**

##### **Corporations and Foundations**

MA Executive Office of Housing and Economic Development  
US Department of Housing and Urban Development

#### **\$300,000-\$999,999**

##### **Individuals**

Jonathan and Tamaki Lonske

##### **Corporations and Foundations**

Barr Foundation  
Children's Investment Fund  
United Way of Mass. Bay and Merrimack Valley

#### **\$100,000-\$299,999**

##### **Individuals**

Lisa Zankman and Edward Burke

##### **Corporations and Foundations**

Franklin Square House Foundation  
Highland Street Foundation

Jessie B. Cox Charitable Trust  
Richard and Susan Smith Family Foundation

#### **\$50,000-\$99,999**

##### **Individuals**

Anonymous Individuals  
Maria J. Krokidas and Bruce Bullen  
Tammy and John MacWilliams  
Nancy and Richmond Mayo-Smith  
Rick and MyDuc Mayo-Smith  
Gayle Slattery and Robert Wexler

##### **Corporations and Foundations**

Amelia Peabody Charitable Fund  
Cabot Family Charitable Trust

#### **\$25,000-\$49,999**

##### **Individuals**

Ann Bookman and Eric Buehrens  
Peter C. and Michelle Pedro  
Harriet and Daniel Tolpin  
Joan G. and Remsen M. Kinne

##### **Corporations and Foundations**

Blue Cross Blue Shield of Massachusetts  
Massachusetts Business Development Corporation  
People's Federal Savings Bank

#### **\$5,000-\$24,999**

##### **Individuals**

Bruce F. Blaisdell  
Gigi Bruno  
Clarence and Frances Cooper  
Daniel Cruz, Jr.  
Jerome and Marlene Goldstein  
Carol and Arthur Gregory  
Cathy Judd-Stein and Jeffrey Stein  
Edmund and Karen Marcarelli

##### **Corporations and Foundations**

Citizens Bank Foundation  
John Hancock Financial Services  
New Directions Foundation

FINANCING PROVIDED BY CITIZENS BANK, MASSACHUSETTS HOUSING INVESTMENT CORPORATION, AND BANK OF AMERICA

Thank you.



Stay Current. Follow us on



[www.AssociatedEarlyCareandEducation.org](http://www.AssociatedEarlyCareandEducation.org)

95 Berkeley Street

Boston, MA 02116

T 617.695.0700

F 617.695.9590

